

A・RA・SHI ■ Believe ■ Happiness ■ マイガール ■ Beautiful days ■ Everything ■ 明日の
J-POP Stage Vol.1
 One Love ■ Monster ■ Truth ■ Love so sweet ■ WISH ■ Troublemaker ■ Sakura Uta ■

Asx.1

佐藤博昭 編曲

「A・RA・SHI」

♩ = 120

mf f 5

「Believe」

6 (A)

(B)

「Happiness」

3 (C)

(D)

mf

(E)

f

A・RA・SHI (馬飼野康二作曲) ©1999 by JOHNNY COMPANY & FUJIPACIFIC MUSIC INC. / Believe (100+作曲) ©2009 by JOHNNY COMPANY / Happiness (岡田実音作曲) ©2007 by NICHION, INC. & MUSIC MIND Co., LTD / マイガール (多田慎也作曲) ©2009 by TV ASAHI MUSIC CO., LTD. & JOHNNY COMPANY, INC. / Beautiful days (TAKUYA HARADA作曲) ©2008 by NICHION, INC. & JOHNNY COMPANY, INC. / Everything (SHINGO ASARI作曲) ©2009 by JOHNNY COMPANY / 明日の記憶 (平義隆作曲) ©2009 by NIPPON TELEVISION MUSIC CORPORATION & JOHNNY COMPANY, INC. / Monster (CHI-MEY作曲) ©2010 by NIPPON TELEVISION MUSIC CORPORATION & JOHNNY COMPANY, INC. / Love so sweet (YOUTH CASE作曲) ©2007 by NICHION, INC. & JOHNNY COMPANY, INC. / 感謝カンゲキ雨嵐 (馬飼野康二作曲) ©2000 by JOHNNY COMPANY / truth (HYDRANT作曲) ©2008 by NICHION, INC. & MUSIC MIND Co., LTD / Troublemaker (MASASHI OHTSUKI作曲) ©2010 by NICHION, INC. & JOHNNY COMPANY, INC. / サクラ咲ケ (谷本新作曲) ©2005 by JOHNNY COMPANY / WISH (オヤギヒロオ作曲) ©2005 by NICHION, INC. & JOHNNY COMPANY, INC. / One Love (加藤裕介作曲) ©2008 by NICHION, INC. & MUSIC MIND Co., LTD JASRAC 出 1005996

A. sax. 1-2

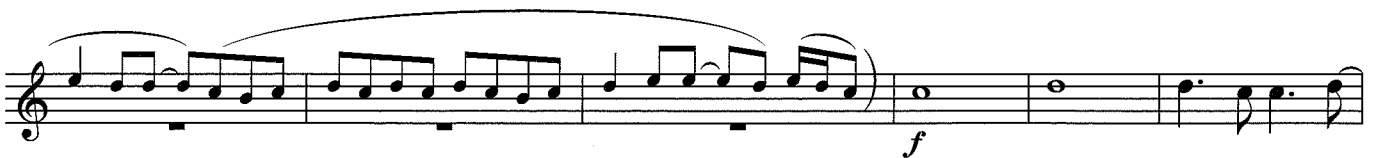

Asax. 1-3

『明日の記憶』

(M) ♩=76

