

Composed on the occasion of the 50th anniversary of the "Harmonie van het Belgisch Spoorwegarsenaal" (Mechelen)

Dedicated to Wim van Dessel

C Trombone I

ARSENAL

Concert March

Jan Van der Roost

Recording on / Opname op / Enregistrement sur / Aufnahme auf:
CD Banja Luka

(♩ = 108)

f

A

mf

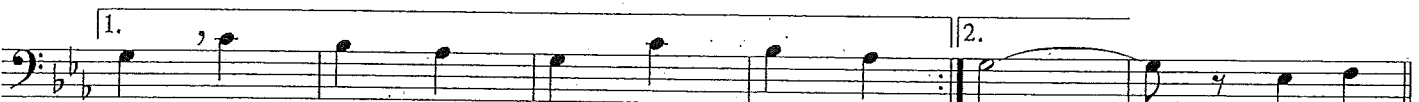
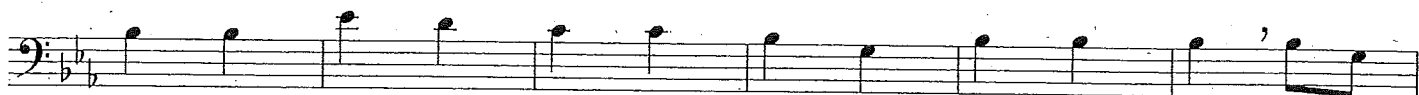

f

B

3

mf

C

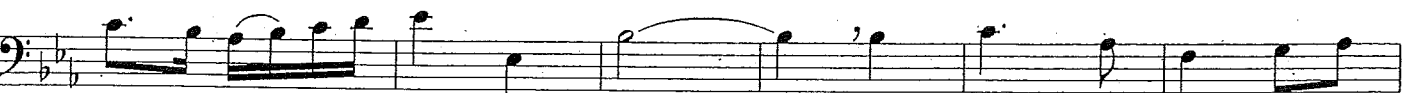

Trombone I

