

Bassoon

オリーブの首飾り

El Bimbo

Comp. by C. Morgan/Arr. by N. Iwai

Moderato Rock

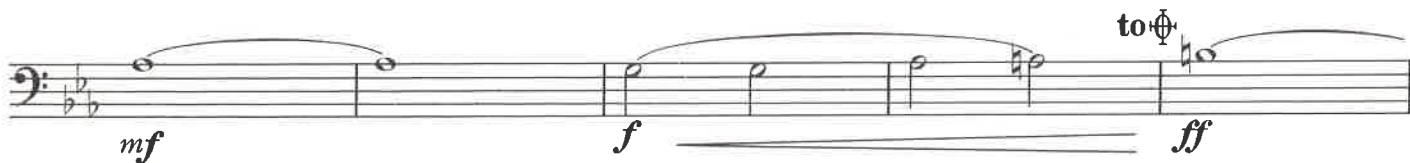
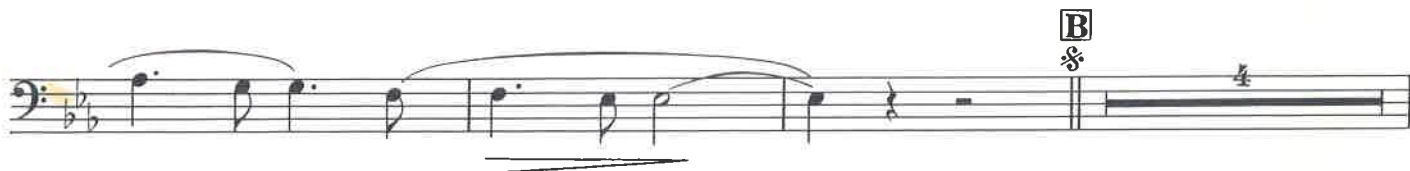
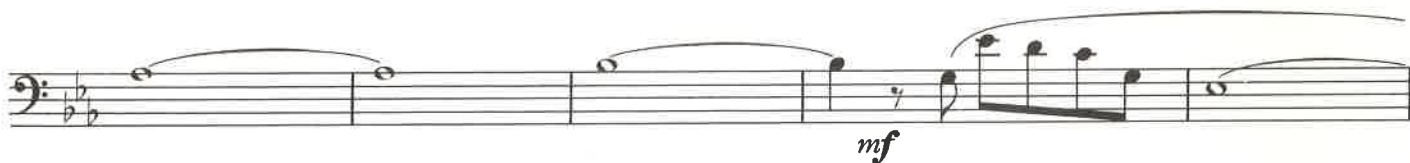
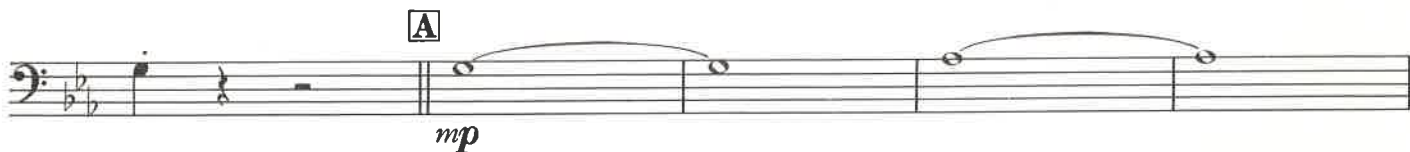

♠ Coda

