

オリーブの首飾り

EI Bimbo

Comp. by C. Morgan / Arr. by N. Iwai

Moderato Rock

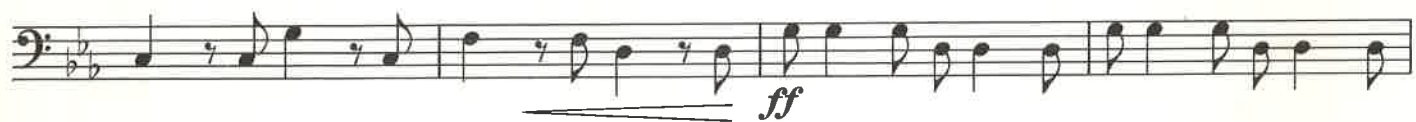

⊕ Coda

