

F Horn 1

マーチ「ブルースカイ」

March "Blue Sky"

高木 登古
TAKAGI, Tohko

Bright March ♩ = 132 ca.

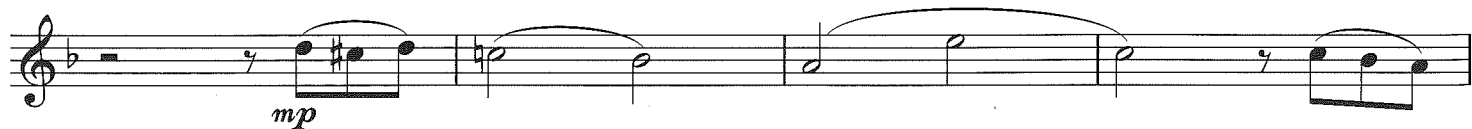
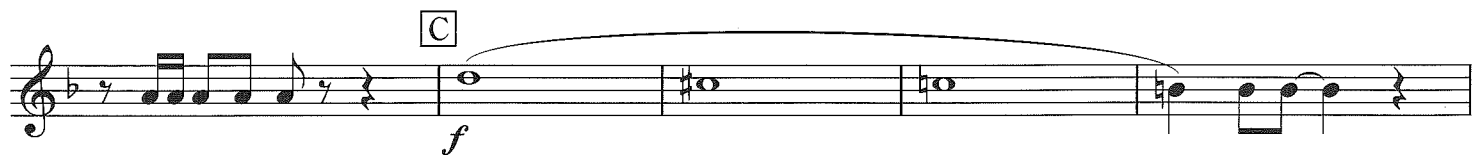
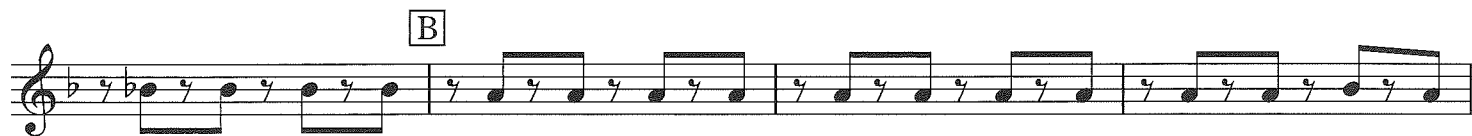
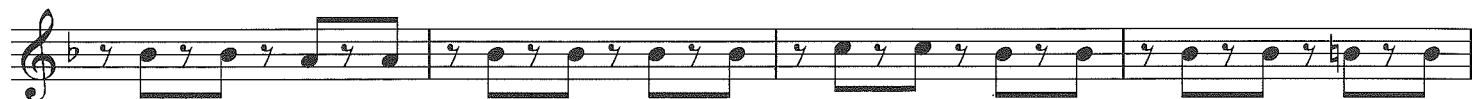
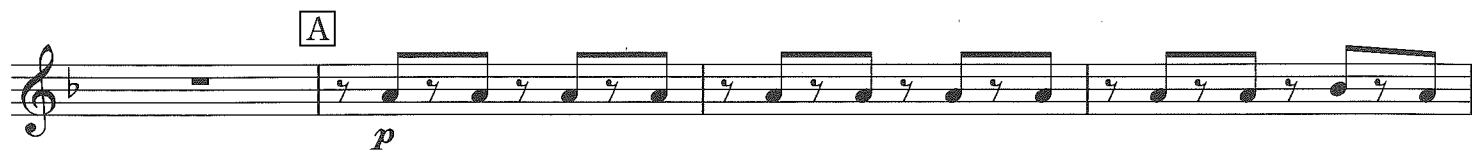
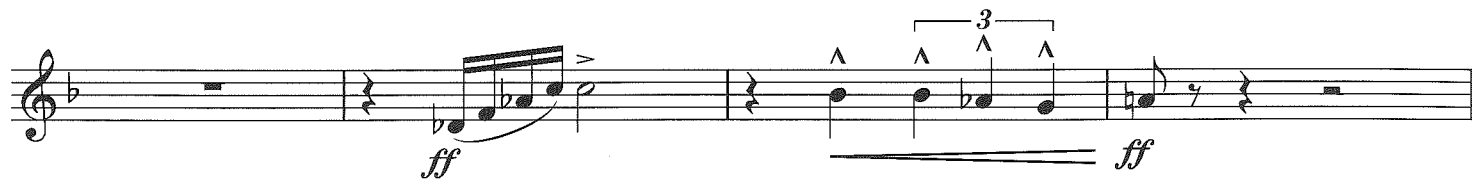

Horn 1

